

NOTES

1. FENCES MEANDER.
2. BEARINGS, DISTANCES AND AREAS IN PARENTHESIS ARE FROM RECORD INFORMATION.
3. ACCORDING TO HORIZONTAL SCALING FROM THE CURRENT F.E.M.A. FLOOD INSURANCE RATE MAP NO. 48051C0450C, DATED JANUARY 6, 2011, A PORTION OF THIS TRACT LIES WITHIN ZONE A, (NO BASE FLOOD ELEVATIONS DETERMINED).
4. BEARING BASIS: GRID NORTH PER TEXAS STATE PLANE COORDINATE SYSTEM (NAD83), CENTRAL ZONE, BASED ON GPS SOLUTIONS. COORDINATES ARE GRID; HOWEVER, DISTANCES AND AREAS SHOWN HEREON ARE REPORTED AT SURFACE VALUES BASED ON THE SURFACE ADJUSTMENT FACTOR OF 1.00012000.
5. THIS SURVEY WAS DONE WITHOUT THE BENEFIT OF A CURRENT TITLE REPORT AND THIS SURVEYOR DID NOT RESEARCH THE DEED RECORDS FOR PREVIOUS CONFLICTS IN TITLE OR EASEMENT, THEREFORE, CERTAIN EASEMENTS MAY HAVE BEEN GRANTED WHICH ARE NOT REFLECTED HEREON.
6. ATTACHMENTS: METES AND BOUNDS DESCRIPTION 2402-001 TRACT 1
7. ALL BEARINGS AND DISTANCES SHOWN HEREON ARE BOTH RECORD AND MEASURED.

LEGEND

- OPRBCT OFFICIAL PUBLIC RECORDS OF BURLESON COUNTY, TEXAS
- DRBCT DEED RECORDS OF BURLESON COUNTY, TEXAS
- 1/2" IRON ROD W/CAP STAMPED "PAYNE 6064" FOUND
- ◻ 1/2" IRON ROD W/CAP STAMPED "PAYNE 6064" SET
- ◎ 1" IRON PIPE FOUND UNLESS OTHERWISE NOTED
- #— CHAIN LINK FENCE
- X— WIRE FENCE
- P.O.B. POINT OF BEGINNING

F.M. 60 (100' WIDTH)

1081/813 OPRBCT
 ROBERT W BUERGER AND DARLA K BUERGER, CO-TRUSTEES
 OF THE ROBERT AND DARLA BUERGER LIVING TRUST
 (90 ACRES)
 SEVENTH TRACT 149/747 DRBCT
 STELLA P. BUERGER
 (130 ACRES)

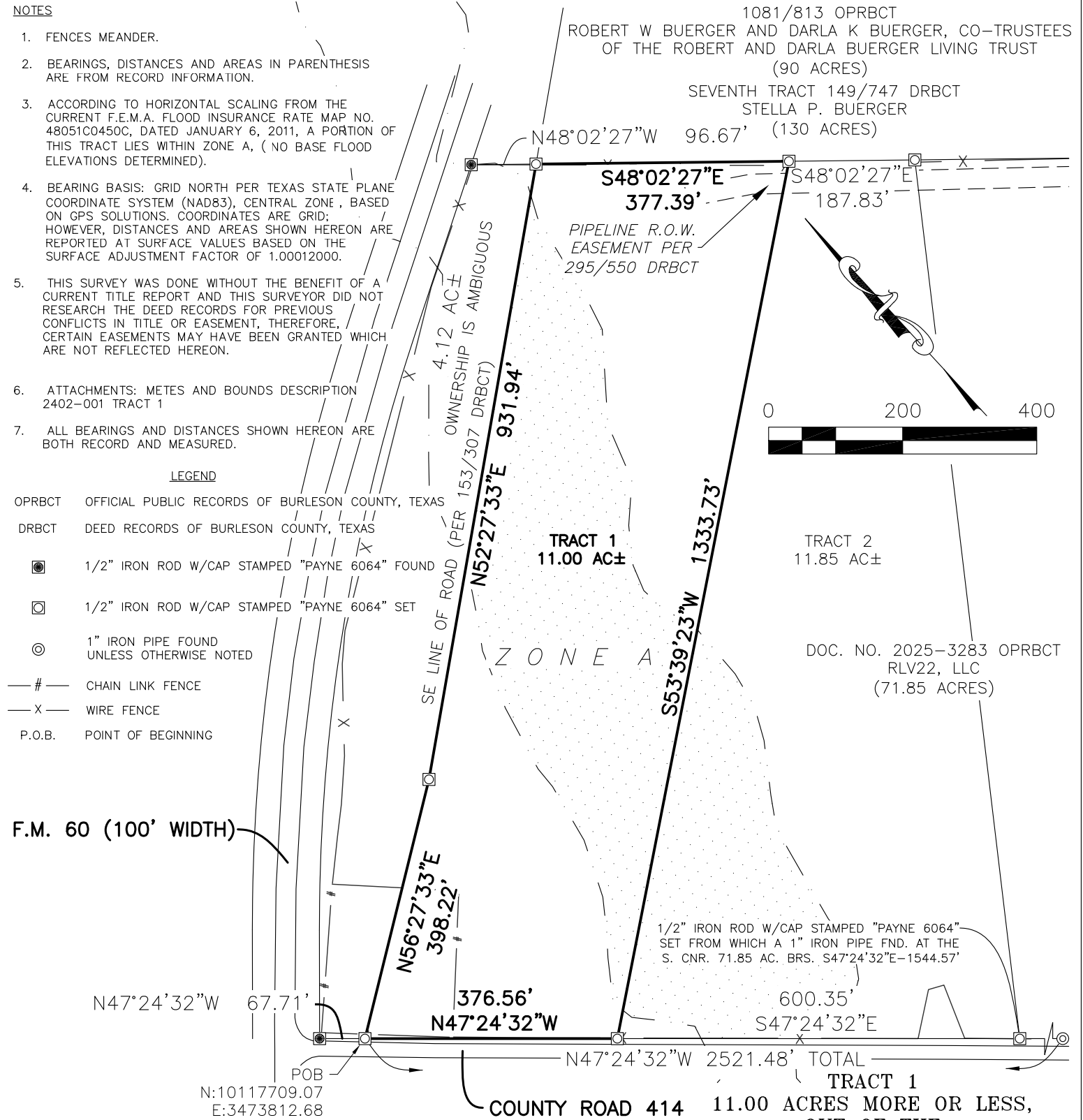

TRACT 2
 11.85 AC±

DOC. NO. 2025-3283 OPRBCT
 RLV22, LLC
 (71.85 ACRES)

TRACT 1
 11.00 ACRES MORE OR LESS,
 OUT OF THE
 RLV22, LLC
 CALLED 71.85 ACRE TRACT
 DOC. NO. 2025-3283
 SAMUEL SWEARINGEN SURVEY, A-59
 BURLESON COUNTY, TEXAS

ADDRESS: TBD F.M. 60 SOMERVILLE, TX 77879
 JOB NUMBER: 2402-001 TRACT 1

CLIENT: ROBERT DOW
 DATE: 3/20/26
 FIELD CREW: JR
 OFFICE: RD



TO ROBERT DOW EXCLUSIVELY, AND FOR USE WITH
 THIS TRANSACTION ONLY:
 I HEREBY STATE TO THE BEST OF MY KNOWLEDGE:
 THAT THIS PLAT IS TRUE AND CORRECT ACCORDING TO
 AN ACTUAL SURVEY MADE ON THE GROUND ON
 AUGUST 11, 2025; THAT ALL CORNERS ARE
 MONUMENTED AS SHOWN HEREON.

PHILLIP C. PAYNE, R.P.L.S. NO. 6064
 FIRM NO. 10194453

PAYNE
 INDUSTRIES
 191 E. Martin Luther King Dr., Caldwell, TX 77836
 1001 W. 3rd St., Pecos, TX 79772
 (979) 567-4500 & (432) 448-8051
 www.payne-llc.com